

Patient report

Bio-Rad DATE: 12/23/2019
D-10 TIME: 05:34 PM
S/N: #DC2K755917 Software version: 4.30-2
Sample ID: 10504189
Injection date 12/23/2019 05:19 PM
Injection #: 37 Method: HbA1c
Rack #: --- Rack position: 2

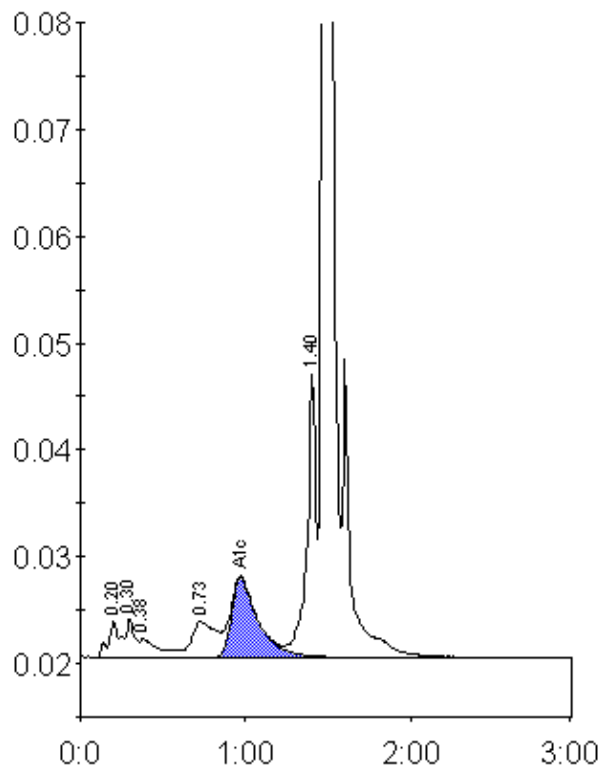

Peak table - ID: 10504189

Peak	R.time	Height	Area	Area %
A1a	0.20	3421	13163	0.9
A1b	0.30	3641	16585	1.2
Unknown	0.38	1720	12999	0.9
LA1c/CHb-1	0.73	3379	35028	2.4
A1c	0.97	7422	82714	8.1
P3	1.40	26578	97192	6.8
A0	1.47	385957	1174191	82.0
Total Area:		1431872		

Concentration:	%
A1c	8.1